AT THE RAG TIME BALL

Words by
Roger Lewis

Music by
Jimmie V. Monaco

(F.J.A.)
FORSTER MUSIC PUBLISHER
529 S. WABASH AVE.
CHICAGO

Two Very Popular Songs

"WHEN I DREAM OF YOU"

By Chas. L. Johnson, writer of such Hits as "IOLA", "FAIRY KISSES", etc.

Here's Part of Chorus

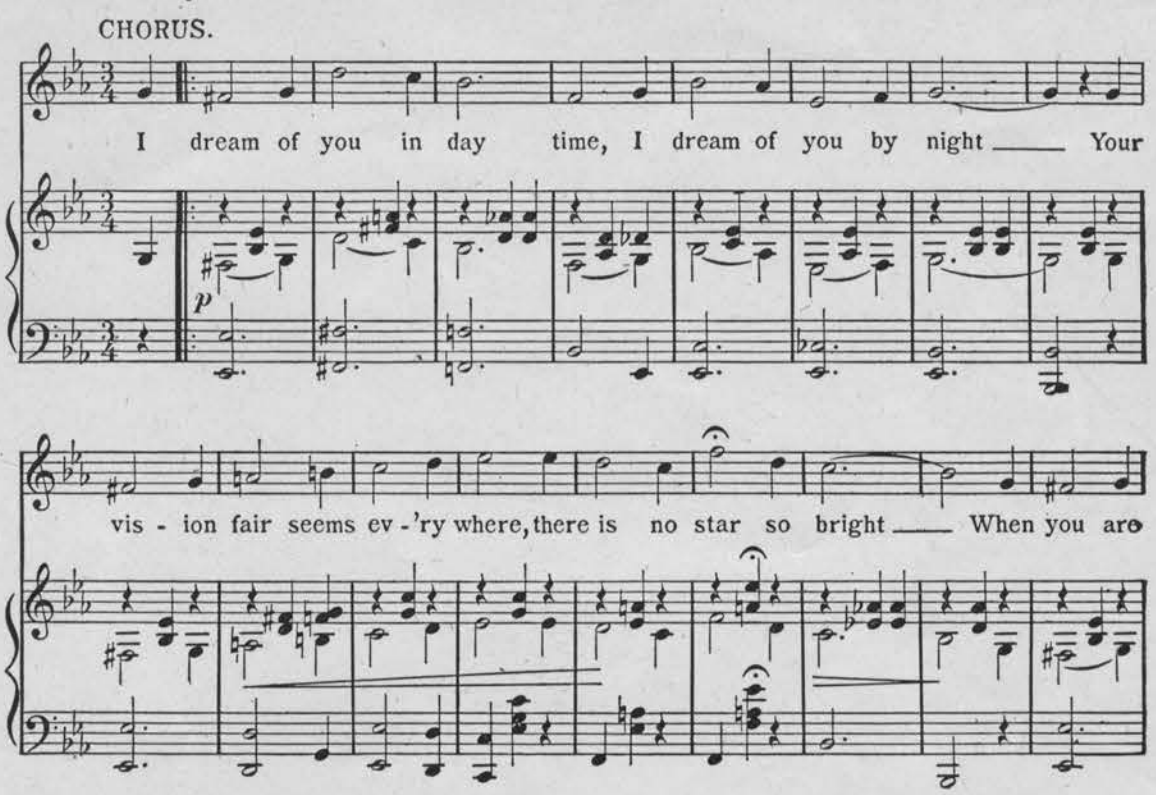

"AT THE RAGTIME BALL"

By Lewis & Monaco, writers of "OCEANA ROLL", "MR. DREAM MAN", "OH YOU CIRCUS DAY", etc.

Here's Part of Chorus

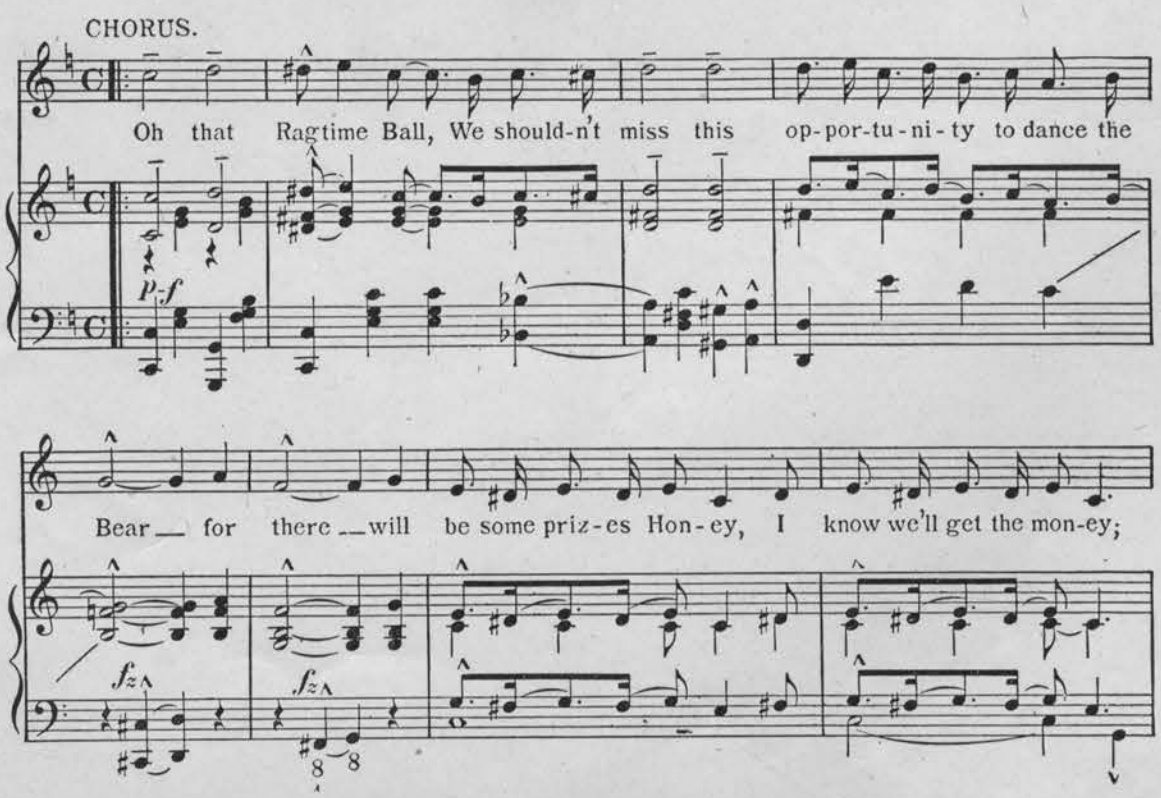

Published by FORSTER, MUSIC PUBLISHER, Chicago

For Sale at all Music Dealers **Sent Postpaid on Receipt of Price**

To our mutual friend Mr. Clyde A. Hager.

AT THE RAGTIME BALL.

By the Writers of
"OCEANA ROLL"
"WHEN I WOKE UP THIS MORNING" etc.

Words by
ROGER LEWIS.

Music by
JIMMIE V. MONACO.

Moderato.

f

VAMP

p

mf

Good eve-ning dear - ie, —
You're look-ing pret - ty, —

good eve-ning dear - ie, You'd bet-ter hur - ry, 'cause it's nine o' clock;
you're look-ing pret - ty, I nev-er knew that you could look so nice;

Copyright MCMXI Forster Music Publisher, Chicago, Ill.
International Copyright Secured.

The tax-i's wait-ing, the tax-i's wait-ing, Just come with me and ride a-
Be-fore we go, dear, be-fore we go, dear, There's some-thing tells me I must

bout a block. Don't you re-mem-ber? don't you re-mem-ber?
kiss you twice. The band is play-ing, I hear it play-ing,

I said I'd take you to the Rag-time Ball; Well, to-night's the night,
I'm migh-ty glad I made this date with you, Put your dia-monds on,

Oh, the lights are bright, Come on, let's ride to that hall.
Soon we will be gone, I've got my dia-monds on, too.

CHORUS.

Oh that Ragtime Ball, We should-n't miss this op-por-tu-ni-ty to dance the

Bear — for there — will be some priz-es Hon-ey, I know we'll get the mon-ey;

Dress suits, Silk-en gowns, We're going to see the Swell-est folks in town a danc-ing

down — at the Rag-time, Rag-time Ball! — —

WALTON PROCESS CHICAGO

Some New Numbers, Sure to Be Popular

By William R. Clay, Raymond Birch and Chas. L. Johnson, Writers Who Have Made Reputations for Producing Big Sellers.

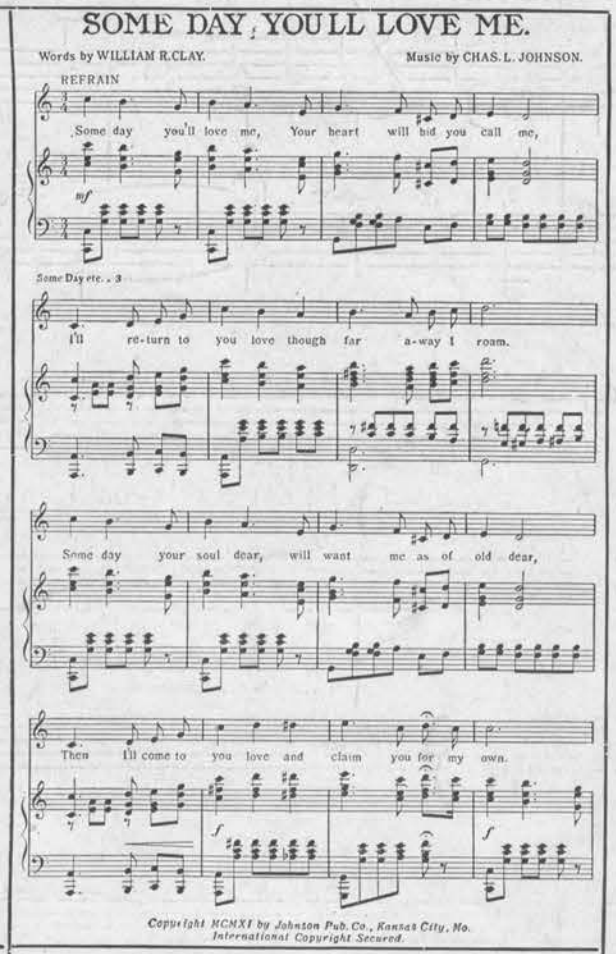

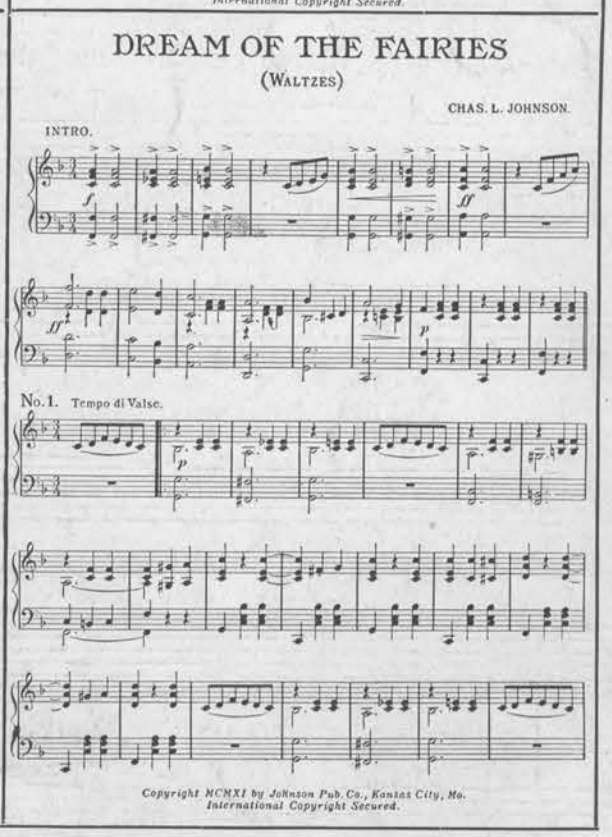

VOCAL

Words by William R. Clay
Music by Chas. L. Johnson

Lucy Lee

The Girl for Me

Sly Old Moon

I'll Meet You on the Golden Shore

Some Day You'll Love Me

INSTRUMENTAL

Cloud Kisser
(Rag Two-Step) by Raymond Birch

Queen of Fashion
Waltzes (by Chas. L. Johnson)

Tar Babies Rag
By Raymond Birch

Melody Rag
By Raymond Birch

Dream of the Fairies

For Sale at all Music Dealers

PUBLISHED BY

FORSTER, MUSIC PUBLISHER
CHICAGO

Sent Postpaid on Receipt of Price